VISIT…

LANZAROTE Caliente.COM

I WILL ALWAYS LOVE YOU ✓

Words and Music by
DOLLY PARTON

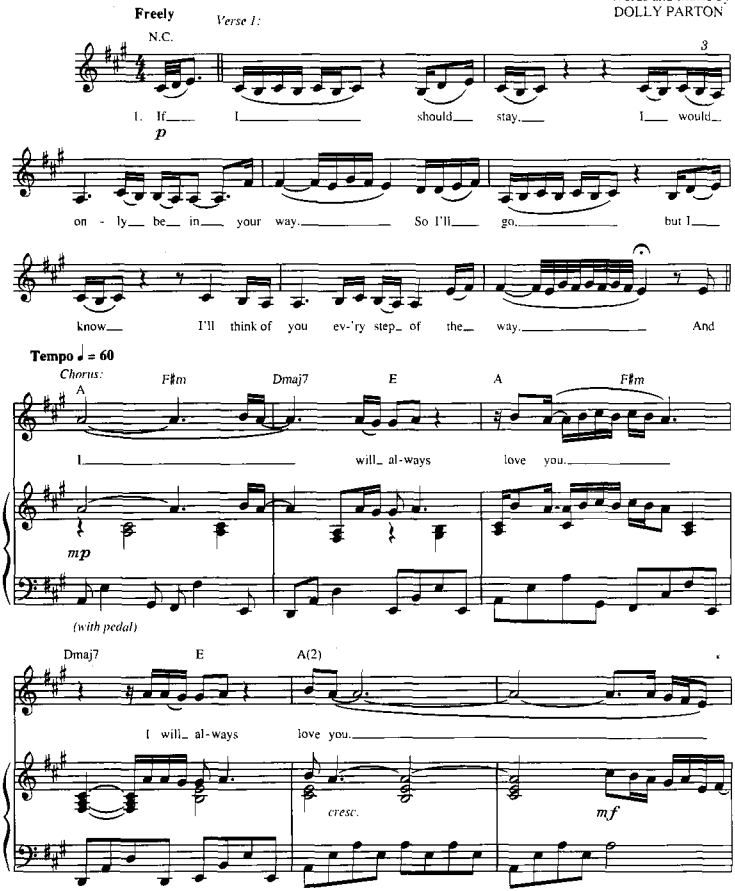
Freely
N.C.
Verse 1:
1. If I should stay, I would
on - ly be in your way. So I'll go, but I
know I'll think of you ev-'ry step of the way. And
Tempo ♩ = 60
Chorus:
A F♯m Dmaj7 E A F♯m
I will al-ways love you.
mp
(with pedal)
Dmaj7 E A(2)
I will al-ways love you.
cresc.
mf

D A/C♯ Bm7 A/E Bm/E

You, my dar-ling, you. Hmm. 2. Bit-ter -

Verses 2, 3, 4:

A Bm/A A E/G♯ F♯m C♯m/E

sweet mem - o - ries that is all I'm tak - ing with

(Verse 3: Instrumental solo)

mf

D E A E/A A E/G♯

me. So, good - bye. Please, don't cry. We both

To Coda 1. *To Next Strain* 2. *D.S. al Coda*

F♯m C♯m/E Dmaj7 E Dmaj7 E

know I'm not what you, you need. And I 4. I

. . . end solo)

Chorus:

A F♯m D E A F♯m

will_ al - ways_ love_ you. I

f

D E A D/A A C♯m/E Cm/E Bm/E

D.S. 𝄋

will_ al - ways_ love_ you.

Coda

Dmaj7 E N.C. B G♯m

love. And I

molto rit.

ff

a tempo

(Drums)

Emaj7 F♯ B G♯m C♯m7 F♯

— will_ al - ways_ love— you._____ I will al - ways_____ love_

B G♯m Emaj7 F♯ B G♯m

you. I____ will al - ways_____ love_ you._____ I will al -

C♯m7 F♯ B G♯m Emaj7 F♯

- ways_ love you._____ I will_ al - ways love

B G♯m Emaj7 F♯ 11

you. I. I will al - ways love

11

rit. e dim. ad lib.

N.C. a tempo Emaj7

you. You. dar-ling. I

a tempo

mf

B(2)/D♯ E/F♯ F♯ B(2)

love you. Ooh. I'll al - ways. I'll al - ways love you.

rit. e dim.

mp

Verse 3: Instrumental solo

Verse 4:
I hope life treats you kind
And I hope you have all you've dreamed of.
And I wish to you, joy and happiness.
But above all this, I wish you love.
(To Chorus:)